

LAND DESCRIPTION	ON	CERTIFICATE OF TITLE	FIELD BOOK
PART LOT 12 OF HELENA LOCATION 20a	PLAN .....	VOLUME FOLIO	
	DIAGRAM ...34723	1727 702	68633 70826 79670 79671
	INDEX ..BG34(2)20:29&21:29		
	PUBLIC BG34(2)20:29&21:29		

**DIA 97941**



TOTAL AREA  
9977m<sup>2</sup>

LOCAL AUTHORITY: SHIRE OF SWAN  
LOCALITY: SOUTH GUILDFORD

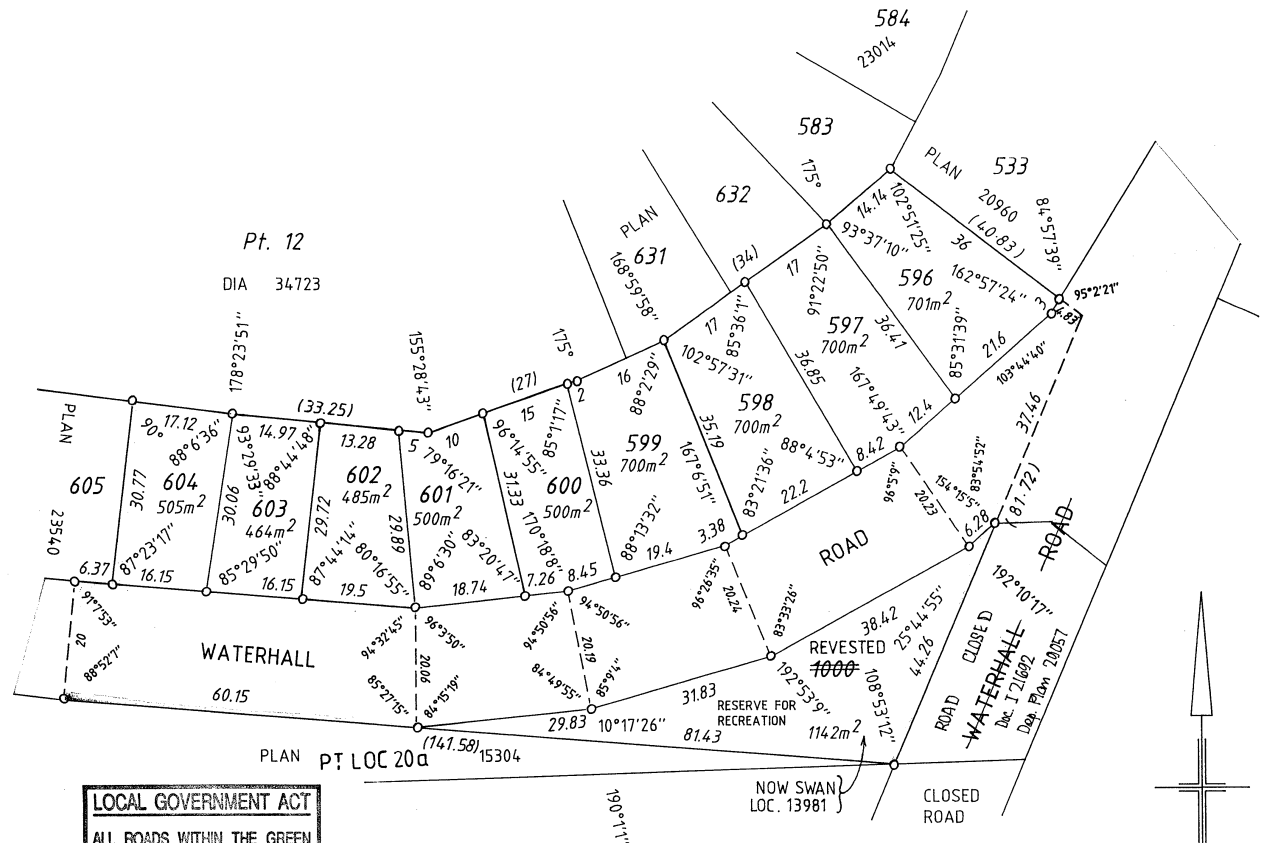

**LOCAL GOVERNMENT ACT**  
ALL ROADS WITHIN THE GREEN  
BORDER ARE NOW DEDICATED.

BERRYMAN & PTOLOMEY PTY. LTD.  
LICENSED LAND SURVEYORS  
66 CANNING HIGHWAY, VICTORIA PARK.  
PHONE ~ 9361 3732, 9361 5279  
FAX ~ 9470 9278

LOT 1000 (RESERVE FOR RECREATION) TO VEST IN THE  
CROWN UNDER SECTION 20A OF THE T. P. & D. ACT

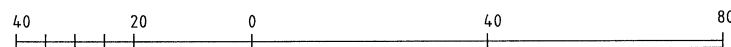

drawn 2/4/99

**SUBDIVISION  
BY EARLY  
ISSUE PROCESS**

SURVEYOR'S CERTIFICATE—Reg 54 I, <b>R. J. McKINNEY</b> hereby certify that this plan is a correct representation of the survey and/or calculations from measurements recorded in the field book lodged for the purposes of this plan and that it complies with the relevant written law(s) in relation to which it is lodged. <i>R. J. McKinney</i> 17-5-99 LICENSED SURVEYOR DATE	APPROVED BY WESTERN AUSTRALIAN PLANNING COMMISSION FILE 109386 <i>[Signature]</i> DATE 15 JULY 1999. FOR CHAIRMAN		SCALE 1:800 ALL DISTANCES ARE IN METRES
	SURVEYOR'S CERTIFICATE—Compiled I, _____ hereby certify that this compiled plan— (a) is a correct and accurate representation of the survey(s) of the subject land; and (b) is in accordance with the relevant law in relation to which it is lodged. LICENSED SURVEYOR DATE	EARLY ISSUE <input checked="" type="checkbox"/> YES LODGED DATE 21-5-99 FEE PAID \$ 568 ASSESS. No. 334862	TYPE OF VALIDATION FULL AUDIT LEGAL COMPONENT <i>A. Scullion</i> DOCKET PLAN/DIAGRAM ...23440 CERTIFIED CORRECT <i>A. Scullion 28/4/99</i> F.S.C. 197-1999



OFFICE OF TITLES  
DIAGRAM

**97941**